

**FARRIS, HANSEN & ASSOCIATES, INC.**  
 ENGINEERING — ARCHITECTURE — SURVEYING  
 7 RIDGWAY COURT — P.O. BOX 437 — ELKHORN, WISCONSIN 53121  
 PHONE: (262) 723-2098 FAX: (262) 723-5886

—WORK ORDERED BY—  
 THE RAULAND AGENCY  
 118 KENOSHA STREET  
 WALWORTH, WISCONSIN 53184

**LEGEND**  
 ○—IRON PIPE FOUND  
 ●—IRON ROD FOUND  
 ( )—RECORDED AS

ASSIGNED THE SOUTHERLY LINE OF LOT 28  
 N 86°54'20" E

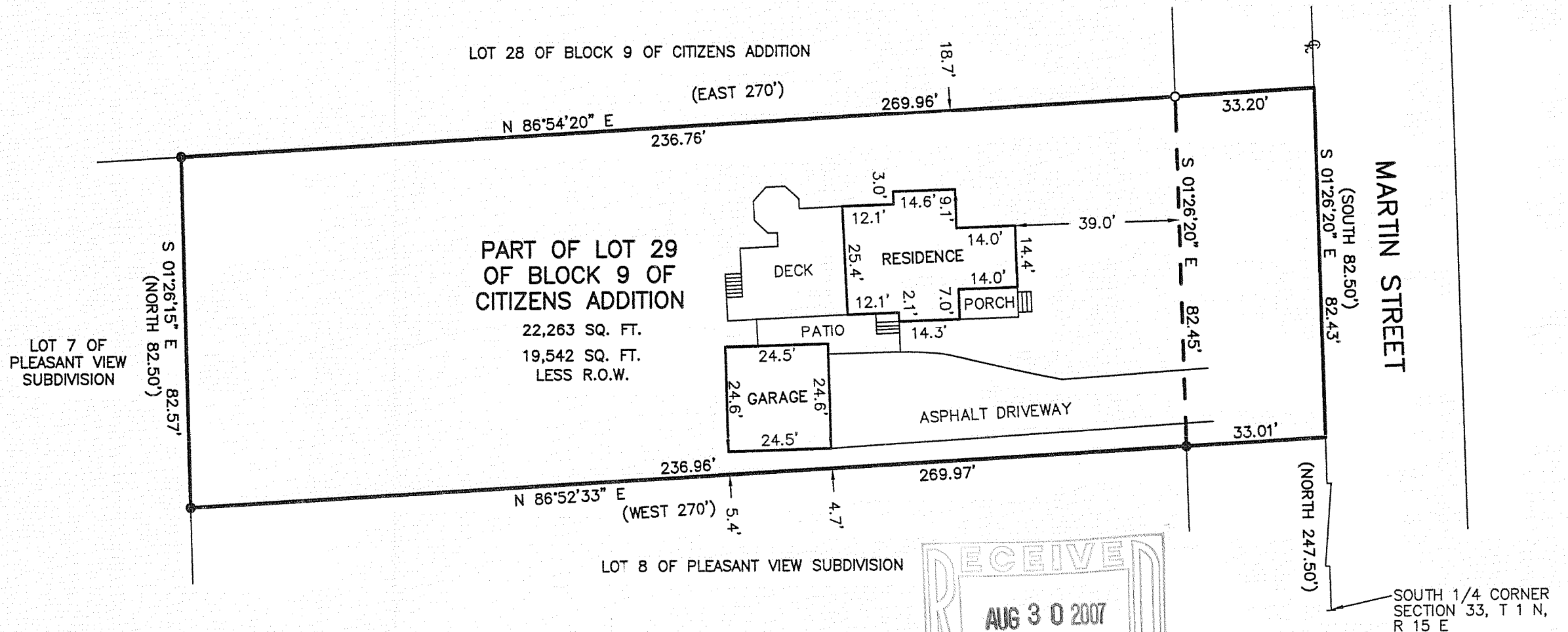

## PLAT OF SURVEY OF

A parcel of land located in the SE corner of the SE 1/4 of Section 33, T1N, R15E, Village of Sharon, Walworth County, Wisconsin, described as follows: Beginning at a point 20 rods N of the SE corner of the SW 1/4 of Section 33, T1N, R15E, Village of Sharon, Walworth County, Wisconsin, and in the center of the highway running S 5 rods (82.5 feet); thence W 16 rods and 6 ft. (270 feet); thence N 5 rods (82.5 feet); thence E 16 rods and 6 ft. (270 feet) to the place of beginning, in the NE corner of Lot 29, Block 9, Citizens Addition to the Village of Sharon, Walworth County, Wisconsin.

The following is for informational purposes only:  
 Tax Key No: UCA 00170

LEGAL DESCRIPTION OF RECORD FROM TITLE COMMITMENT PROVIDED BY CLIENT

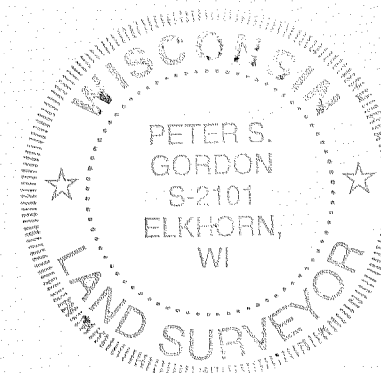
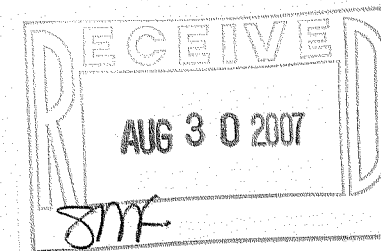

NOTE: COPIES OF THIS MAP TO WHICH THE FOLLOWING CERTIFICATE WILL APPLY SHOW THE SURVEYOR'S ORIGINAL SEAL AND SIGNATURE IN RED INK. COPIES BY ANY OTHER MEANS MAY HAVE ALTERATIONS WHICH DO NOT REPRESENT THE SURVEYOR'S WORK PRODUCT. I HEREBY CERTIFY THAT THE ABOVE DESCRIBED PROPERTY HAS BEEN SURVEYED UNDER MY DIRECTION AND THAT THE ABOVE MAP IS A TRUE REPRESENTATION THEREOF AND SHOWS THE SIZE AND LOCATION OF THE PROPERTY, ITS EXTERIOR BOUNDARIES, THE LOCATION OF ALL VISIBLE STRUCTURES, AND DIMENSIONS OF ALL PRINCIPLE BUILDINGS THEREON, BOUNDARY FENCES, APPARENT EASEMENTS, ROADWAYS, AND VISIBLE ENCROACHMENTS, IF ANY. THIS SURVEY IS MADE FOR THE USE OF THE PRESENT OWNERS OF THE PROPERTY, AND ALSO THOSE WHO PURCHASE, MORTGAGE, OR GUARANTEE THE TITLE THERETO WITHIN ONE YEAR FROM THE DATE HEREOF.

DATED: 6/27/2007

*Peter S. Gordon*  
 PETER S. GORDON

PROJECT: 7342  
 DATE: 06/27/2007  
 SHEET 1 OF 1



UCA 170

008-440